

PLAN SHOWING THE PROPOSED CONSTRUCTION OF A DWELLING HOUSE AT PLOT No. 11, POOMAGAL 2ND STREET, DIVISION No. 146. EKKATTU THANGAL, MADRAS. SCALE 1/8" = 1' (1cm. = 1m) T.S. No. 114/7, 116/8 OF EKKATTU THANGAL BLOCK 3.

R. Malankodi.
OWNER

K. Govindaswamy
Er. K. P. GOVINDASWAMY,
Asst. Executive Engr., P. W. D. (Rtd)
Consulting Civil Engineer,
Licensed Surveyor Class I,
Regd. No. 537, Corporation of Madras.
PLOT No. 31, Hind Street,
RAVI COLONY, St. Thomas Mount,
MADRAS-600 016. SURVEYOR

NOTE
PROPOSED WORK
ROADS
PLOT BOUNDARY

Planning Permit No. A 217/90
APPROVED
SUBJECT TO THE CONDITIONS IN THIS OFFICE LETTER
No. A3/8859/90 D.D. 5/07/90
ofc C.R. Umalakrishnan
FOR MEMBER SECRETARY
MADRAS METROPOLITAN
DEVELOPMENT AUTHORITY
MADRAS - 600 008.
05/07/90

ELEVATION

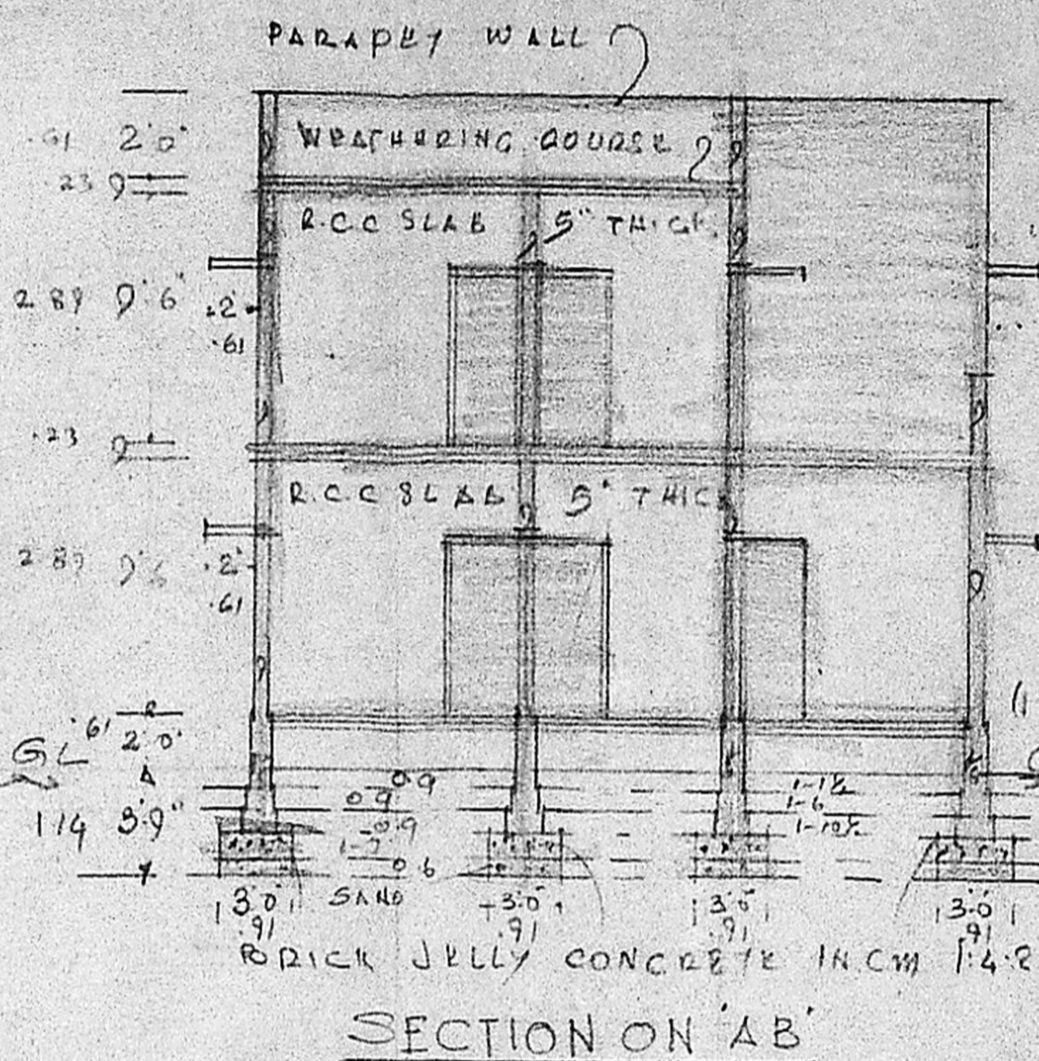

SPECIFICATION

BRICK WORK IN CM 1:6
PLASTERING WITH CM 1:4 1/2 THICK
RCC INTELS 4 1/2 THICK
FLOORING WITH BRICK JELLY
CONCRETE IN CM 1:4:8, 4" THICK
TOP PLASTERED WITH CM 1:3:3 1/4

JOINERY

D.O, D₂ DOORS
3'0" x 6'6", 3'3" x 6'6", 2'6" x 6'6"
W.W, WINDOWS
3'0" x 4'0", 4'6" x 4'0"
V. VENTILATORS
3'0" x 2'0"
O. OPENING 3'0" x 3'6"

A3/8859/90
10/05/90
7/6

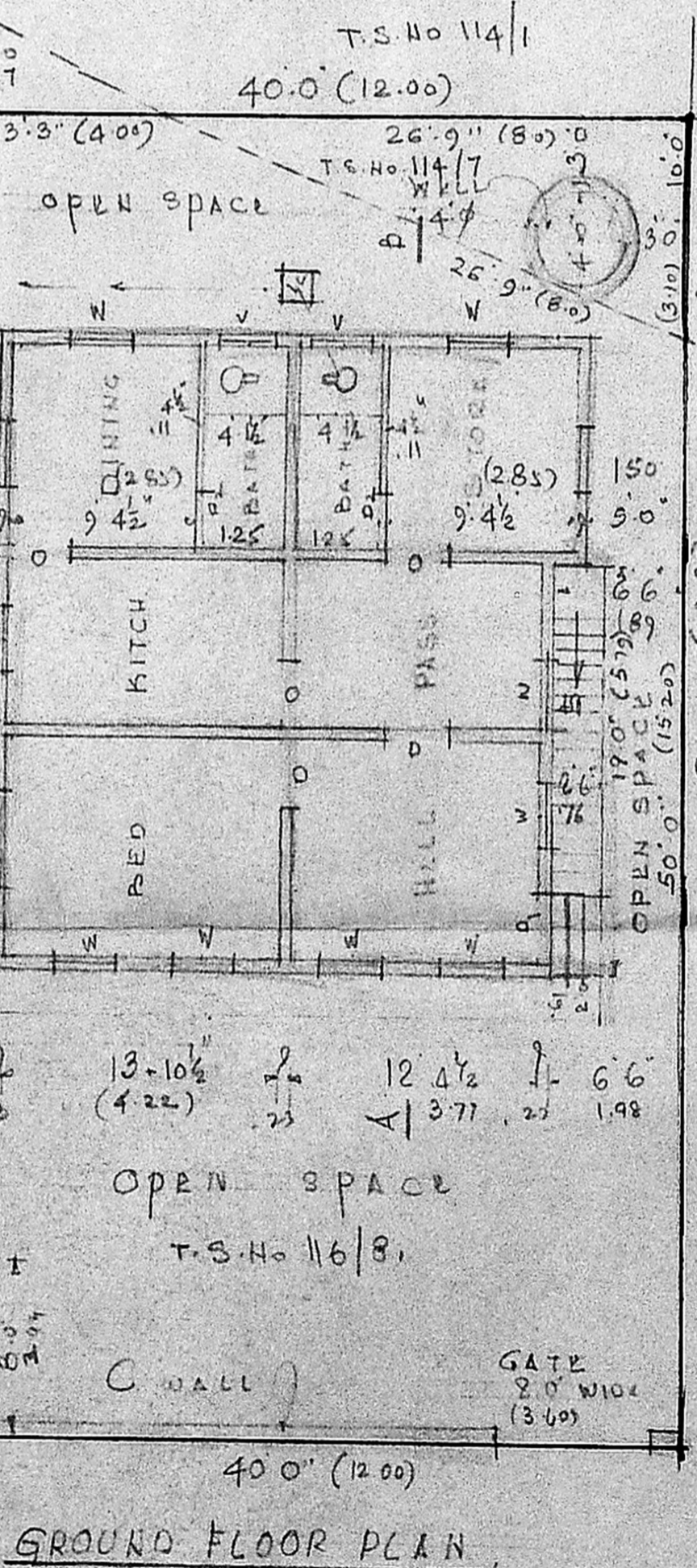

GROUND FLOOR PLAN

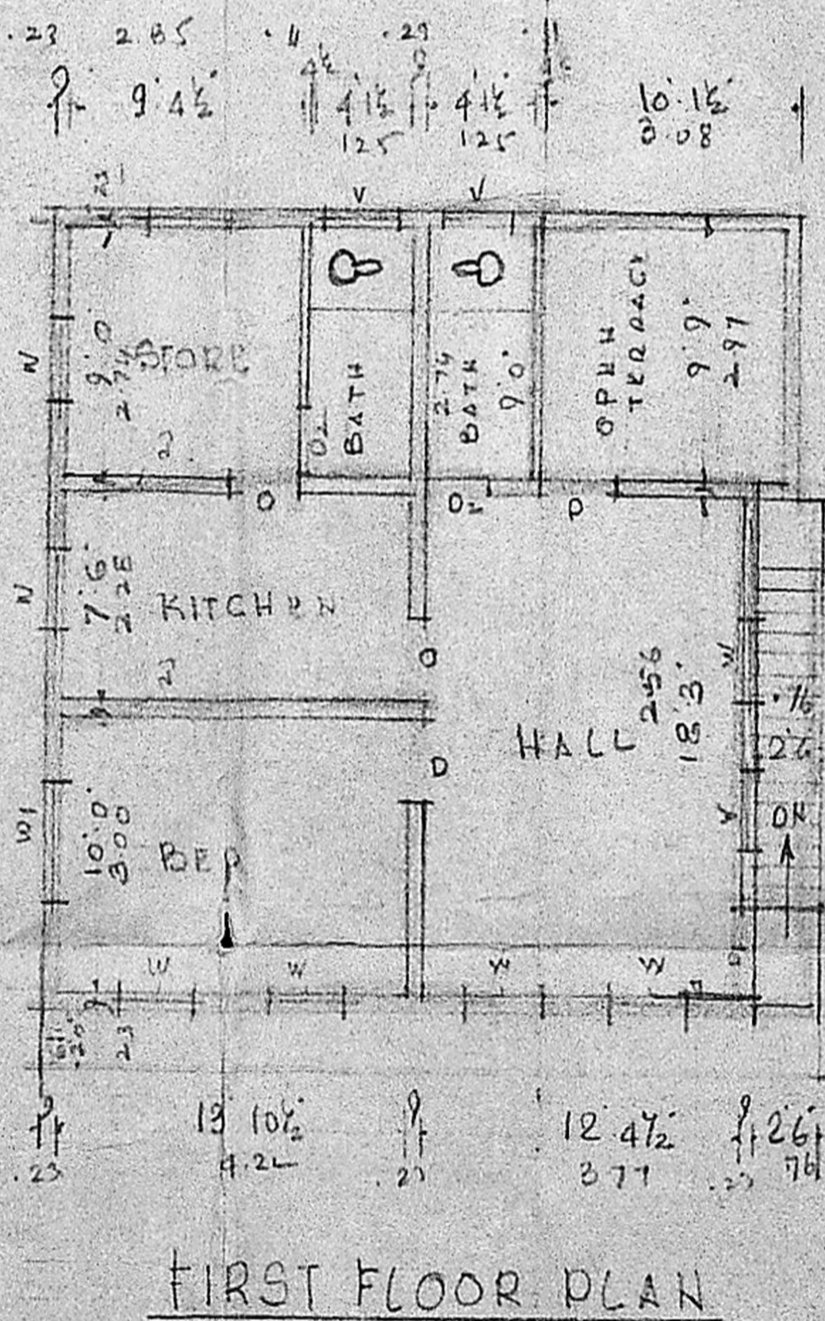

FIRST FLOOR PLAN

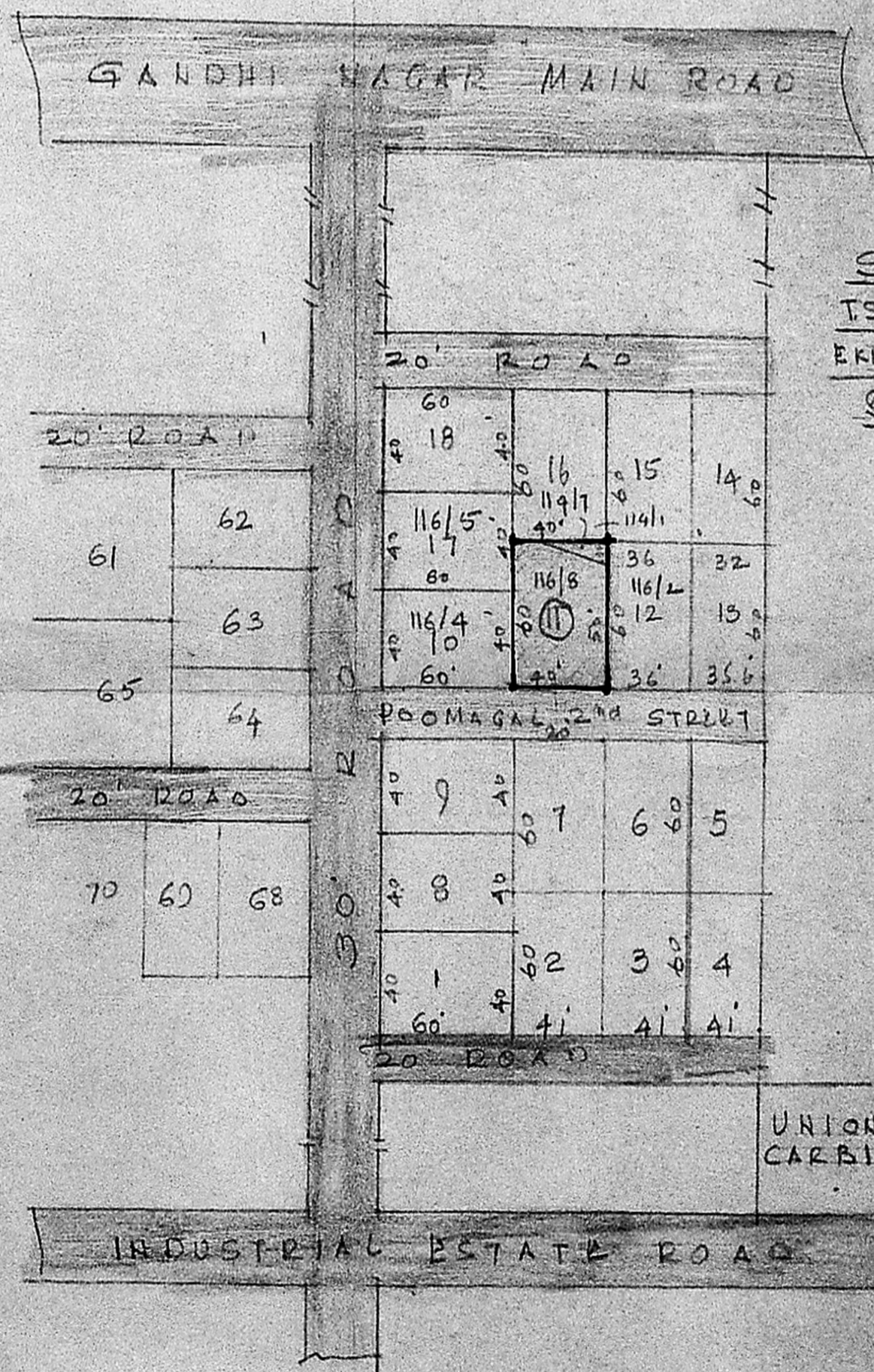

SITE PLAN

T.S. No 114/7, 116/8 OF
EKKATTU THANGAL BLOCK 3
SCALE 1/8" = 1'